

**EXTRAS PARKING**  
**Blackhall East - Lot P2**  
 33°41'07.8"N 84°19'19.4"W  
 33.685490, -84.322050

**EXTRAS PARKING**  
**Blackhall East - Lot P4**  
 33°41'04.8"N 84°19'22.4"W  
 33.684662, -84.322881

**EXTRAS PARKING**  
**Blackhall East - Lot P1**  
 33°41'04.9"N 84°19'19.1"W  
 33.684680, -84.321980

**EXTRAS PARKING**  
**Blackhall East - Lot BHE-A**  
 33°41'02.2"N 84°19'17.8"W  
 33.683930, -84.321620

**EXTRAS MAP**  
**Blackhall East**  
**3475 International Park Dr SE**  
**Atlanta 30316**



Lost?? Please call: Jason Ramos 646-302-1886

**NO ACCESS TO CULDESAC ENTRANCE! DO NOT USE!**

**From ATLANTA, INTERSTATE 75 / 85 SOUTH**

1. INTERSTATE 75 SOUTH / INTERSTATE 85 SOUTH
2. EXIT UNIVERSITY AVE / Exit 244
3. Come down the offramp and TURN LEFT onto UNIVERSITY AVE SW eastbound
4. Go PAST Pryor Ave SW and TURN RIGHT onto MCDONOUGH BLVD SE southeast bound
5. Go southeast 2.3 miles and TURN RIGHT onto MORELAND AVE SE / ROUTE 23 southbound
6. Go south 1.2 miles and TURN LEFT onto BAILEY ST eastbound
7. Bailey St almost immediately CHANGES NAMES to "Fayetteville Rd SE" - continue northeast bound on Fayetteville Rd SE
8. Go another 1/10th of a mile and TURN RIGHT onto CONSTITUTION RD SE eastbound
9. Go east 1.4 miles and TURN RIGHT onto INTERNATIONAL PARK DR SE southbound
10. Go south 2/10ths of a mile and TURN RIGHT onto CONTINENTAL WAY westbound
11. Follow yellow SHP BG Signs and park as directed

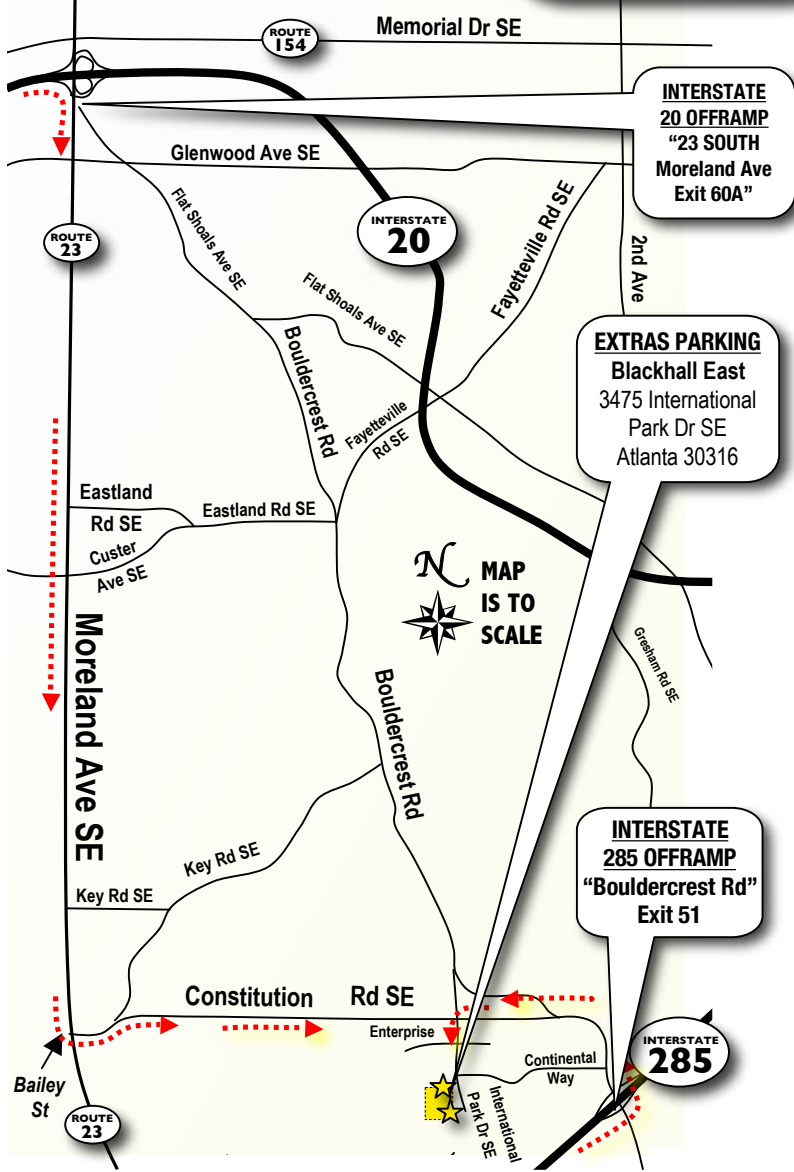

**From INTERSTATE 20 EAST**

1. INTERSTATE 20 EAST
2. Exit 23 SOUTH / MORELAND AVE / Exit 60A
3. Come up the offramp and TURN RIGHT onto 23 SOUTH / MORELAND AVE southbound
4. Go south 3.9 Miles and TURN LEFT onto BAILEY ST eastbound
5. Bailey St almost immediately CHANGES NAMES to "Fayetteville Rd SE" - continue northeast bound on Fayetteville Rd SE
6. Go another 1/10th of a mile and TURN RIGHT onto CONSTITUTION RD SE eastbound
7. Go east 1.4 miles and TURN RIGHT onto INTERNATIONAL PARK DR SE southbound
8. Go south 2/10ths of a mile and TURN RIGHT onto CONTINENTAL WAY westbound
9. Follow yellow SHP BG Signs and park as directed

**From INTERSTATE 285**

1. INTERSTATE 285 (EAST OR WEST)
2. EXIT BOULDERCREST RD / Exit 51
3. Come up the offramp and TURN LEFT onto BOULDERCREST RD northbound
4. Curve around to the west onto CONSTITUTION RD SE westbound
5. Go west another 1/3rd of a mile and TURN LEFT onto INTERNATIONAL PARK DR SE southbound
6. Go south 2/10ths of a mile and TURN RIGHT onto CONTINENTAL WAY westbound
7. Follow yellow SHP BG Signs and park as directed

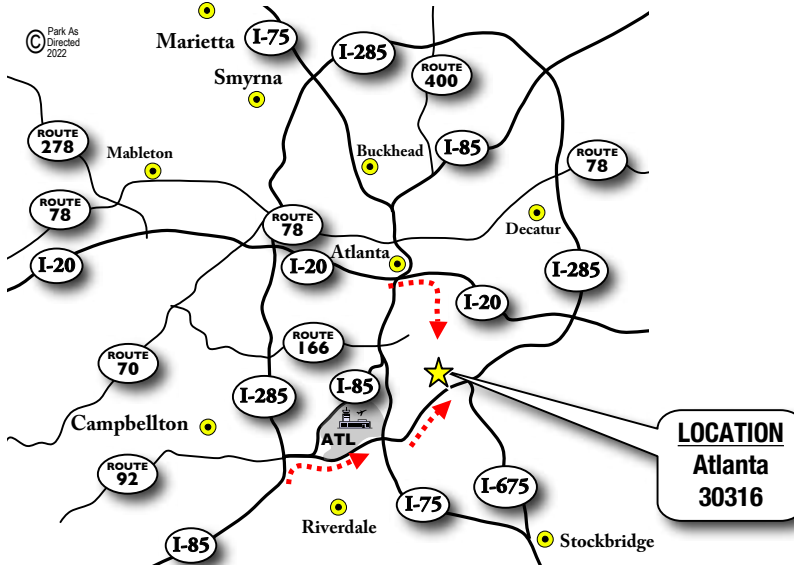

**GOOGLE MAPS LINK:** [shorturl.at/kyzFI](https://shorturl.at/kyzFI)



**ER** NEARBY ER: Grady Memorial Hosp  
 80 Jesse Hill Jr. Dr. SE  
 Atlanta, GA 30303  
**404-616-1000 Main**

**LOCATION**  
**Atlanta**  
**30316**