

**From MARIETTA,
INTERSTATE 75 SOUTH**

1. INTERSTATE 75 SOUTH
2. Continue onto
INTERSTATE 75 / 85 SOUTH
3. EXIT GEORGIA 10 EAST /
FREEDOM PKWY /
CARTER CENTER
4. MERGE onto GEORGIA 10 EAST -
Merge to the RIGHT HAND LANES
5. Go PAST Jackson St NE and
TURN LEFT onto
BOULEVARD NE northbound
6. Go north past Highland Ave NE
and TURN RIGHT onto
EAST AVENUE NE eastbound
7. Turn RIGHT into the
EX-ATLANTA MEDICAL
CENTER B PARKING DECK
8. Please park as directed

From INTERSTATE 75 / 85 NORTH

1. INTERSTATE 75 NORTH / 85 NORTH
2. EXIT GEORGIA 10 EAST / FREEDOM PKWY /
CARTER CENTER / MLK JR NATL HIST SITE
3. MERGE onto GEORGIA 10 EAST -
stay to the RIGHT HAND LANES
4. Go PAST Jackson St NE and TURN LEFT
onto BOULEVARD NE northbound
5. Go north past Highland Ave NE and TURN
RIGHT onto EAST AVENUE NE eastbound
6. Turn RIGHT into the EX-ATLANTA MEDICAL
CENTER B PARKING DECK
7. Please park as directed



**INTERSTATE 85 SOUTH
OFFRAMP
"GEORGIA 10 EAST
Freedom Pkwy
Carter Center"
Exit 248C**

**GEORGIA 10
TURN OFF
"Boulevard NE"**

**EXTRAS PARKING
Ex-Atlanta Medical Center
B Parking Deck
511 East Ave NE
Atlanta 30312
33°45'47.2"N 84°22'15.0"W
33.763100, -84.370830**

**EXTRAS PARKING:
Atlanta 30312**

Kingdom Business S2
Wednesday, February 8th, 2023

EXTRAS

GOOGLE MAPS LINK: shorturl.at/nCDGT
APPLE MAPS LINK: <https://apple.co/2JuEYEq>



MAP
IS TO
SCALE



HOSP NEARBY ER
Grady Memorial
80 Jesse Hill Jr Dr SE
Atlanta 30303
404 616 1000 Main

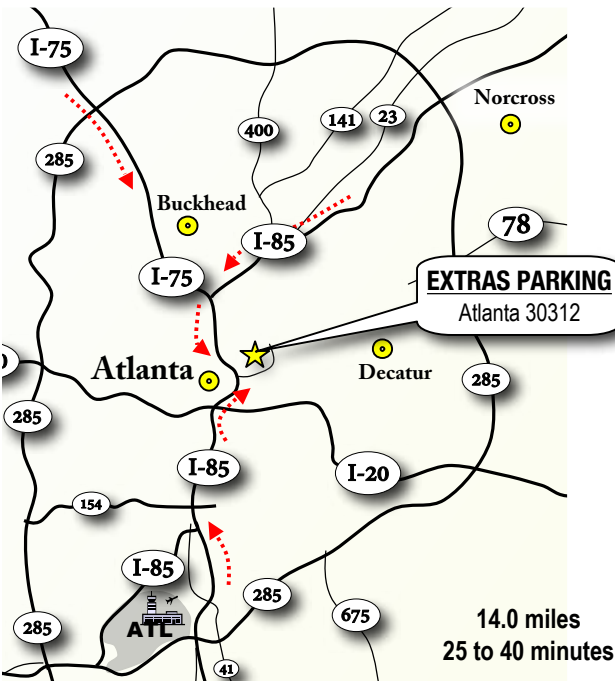

14.0 miles
25 to 40 minutes

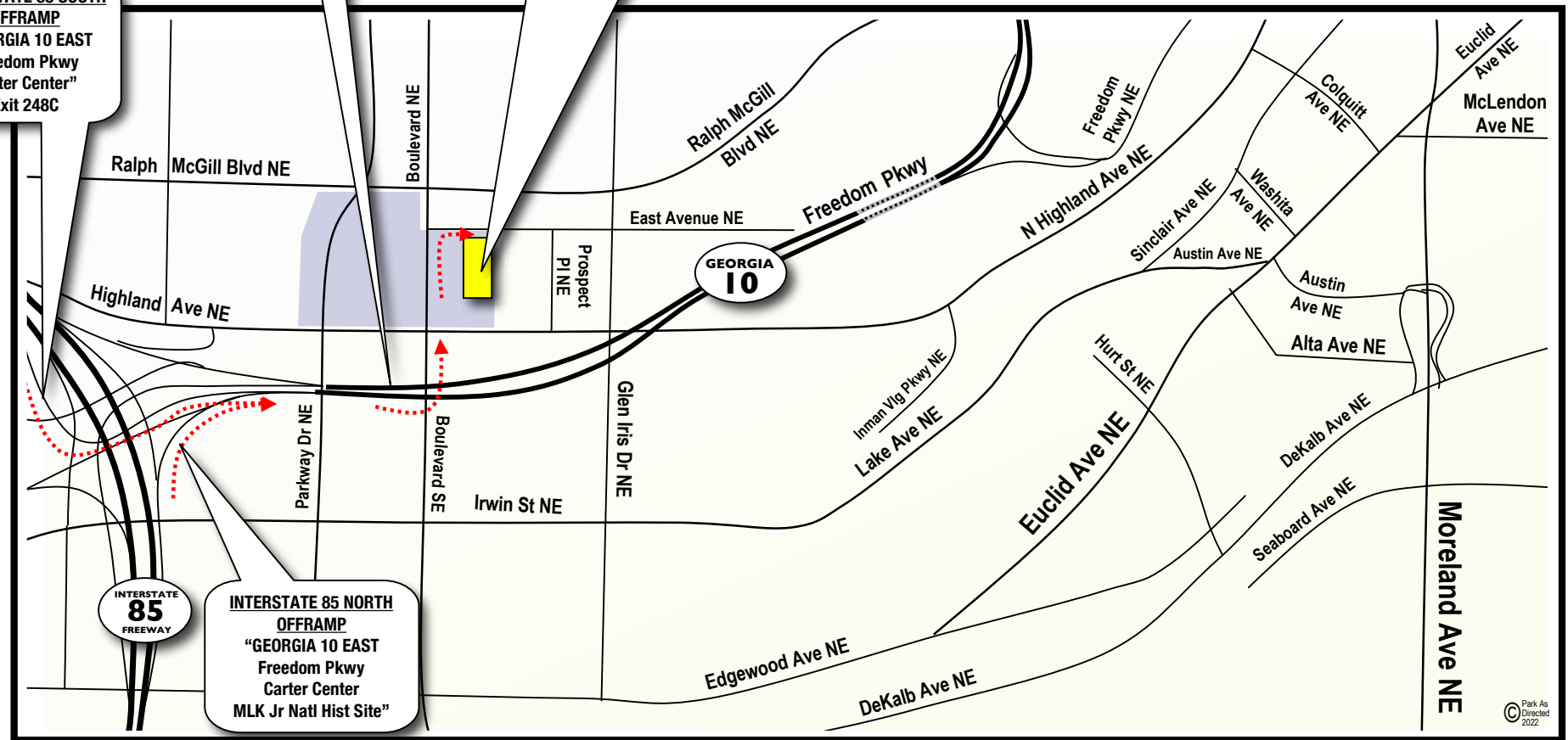

**INTERSTATE 85 NORTH
OFFRAMP
"GEORGIA 10 EAST
Freedom Pkwy
Carter Center
MLK Jr Natl Hist Site"**